

Patient report

Bio-Rad DATE: 08/29/2019
D-10 TIME: 10:08 AM
S/N: #DJ4I016123 Software version: 4.30-2
Sample ID: 10468184
Injection date 08/28/2019 11:23 PM
Injection #: 69 Method: HbA1c
Rack #: --- Rack position: 3

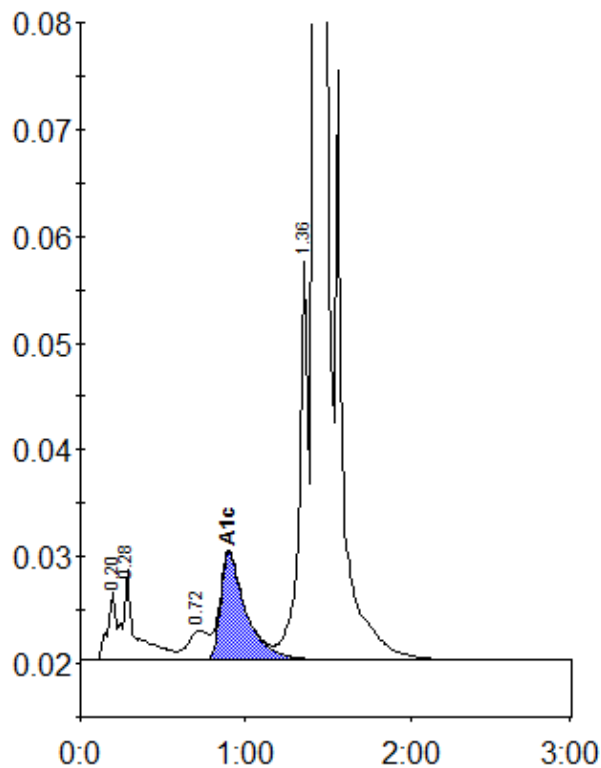

Peak table - ID: 10468184

Peak	R.time	Height	Area	Area %
A1a	0.20	6369	22646	0.8
A1b	0.28	8421	46826	1.7
LA1c/CHb-1	0.72	2823	24366	0.9
A1c	0.90	10108	107726	5.5
P3	1.36	37251	146950	5.5
A0	1.42	747918	2331284	87.0
Total Area:	2679797			

Concentration:	%
A1c	5.5